

Proposed Hall Extension Plan
1:100

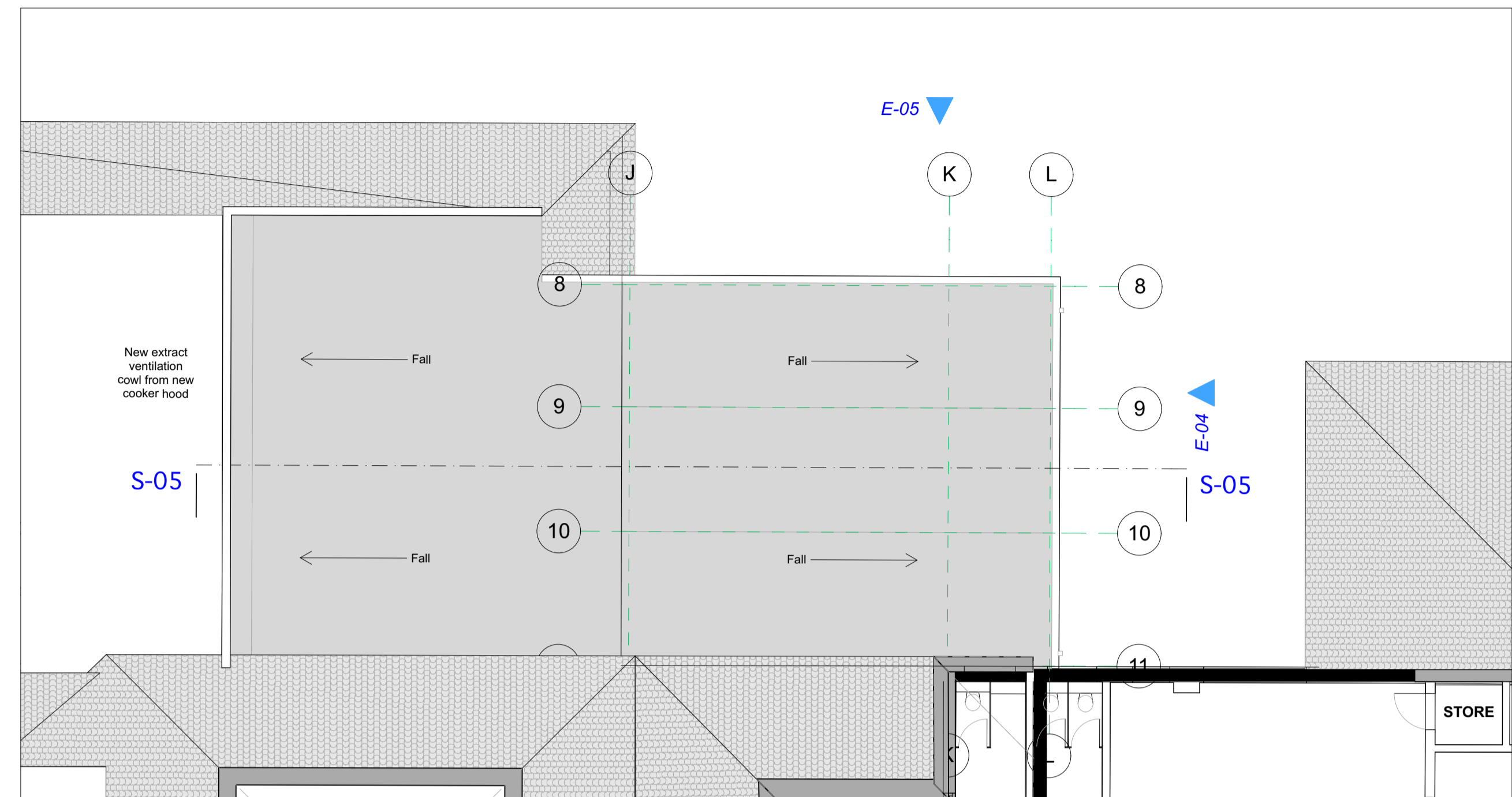

Proposed Hall Extension Roof Plan
1:100

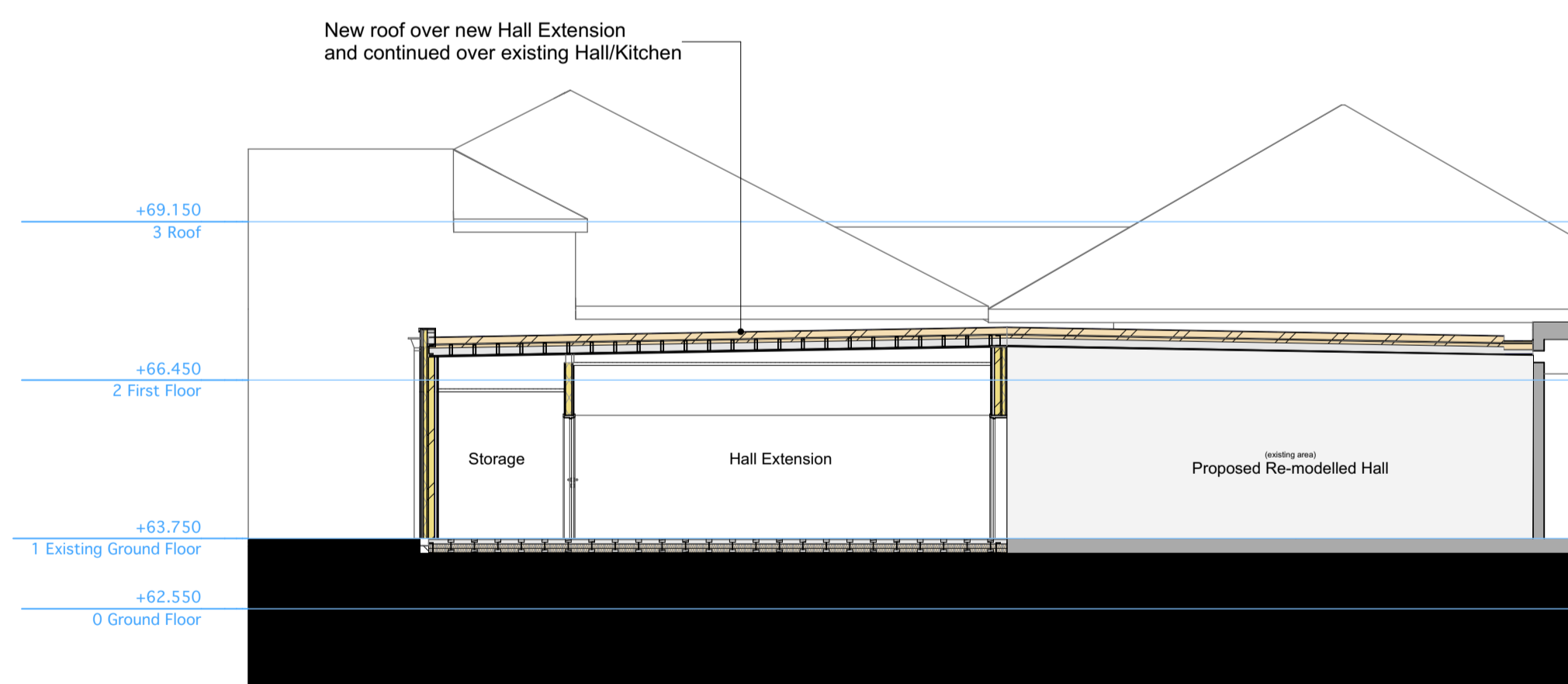

S-05 SECTION-2
1:100

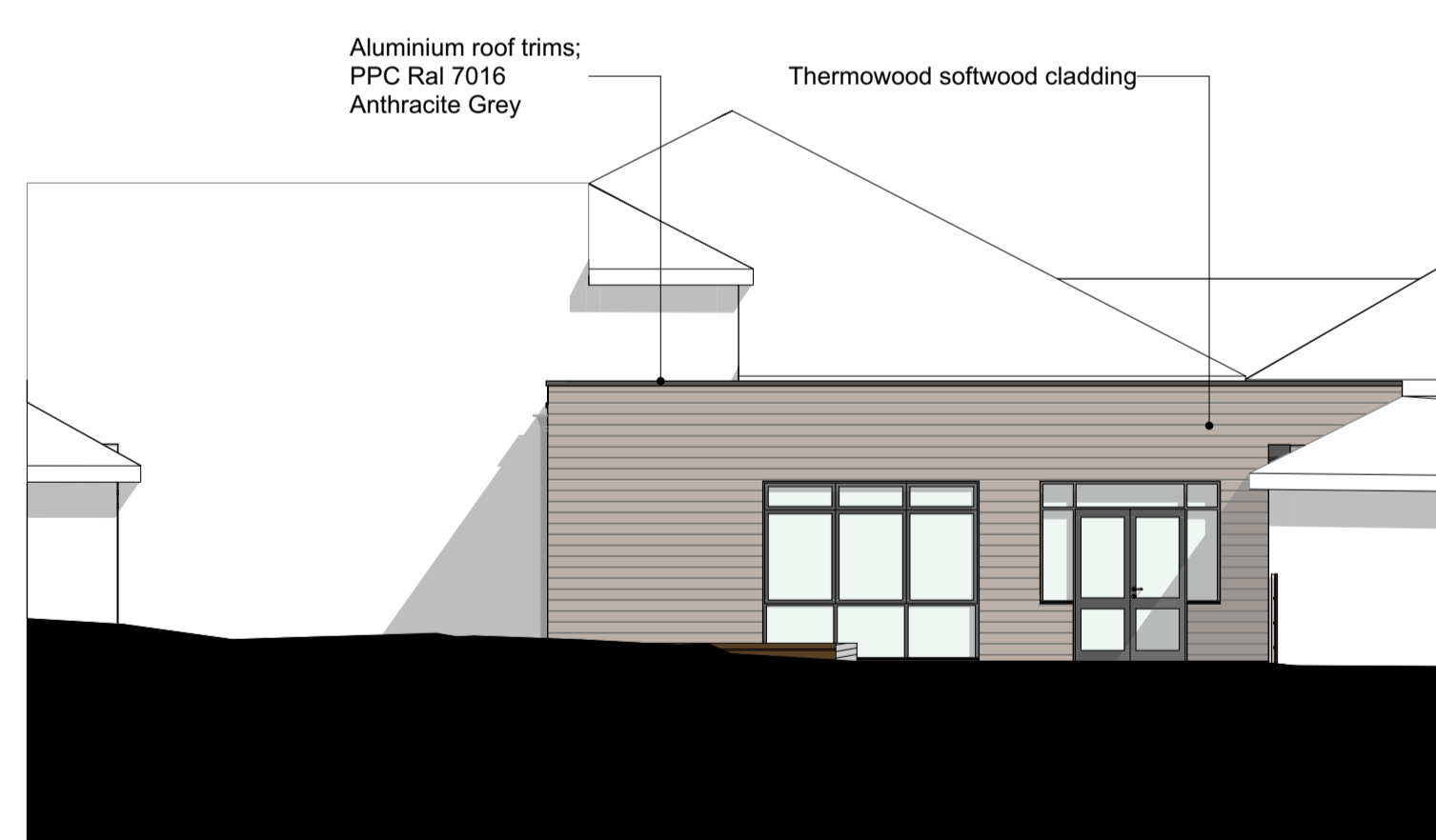

E-05 North Elevation
1:100

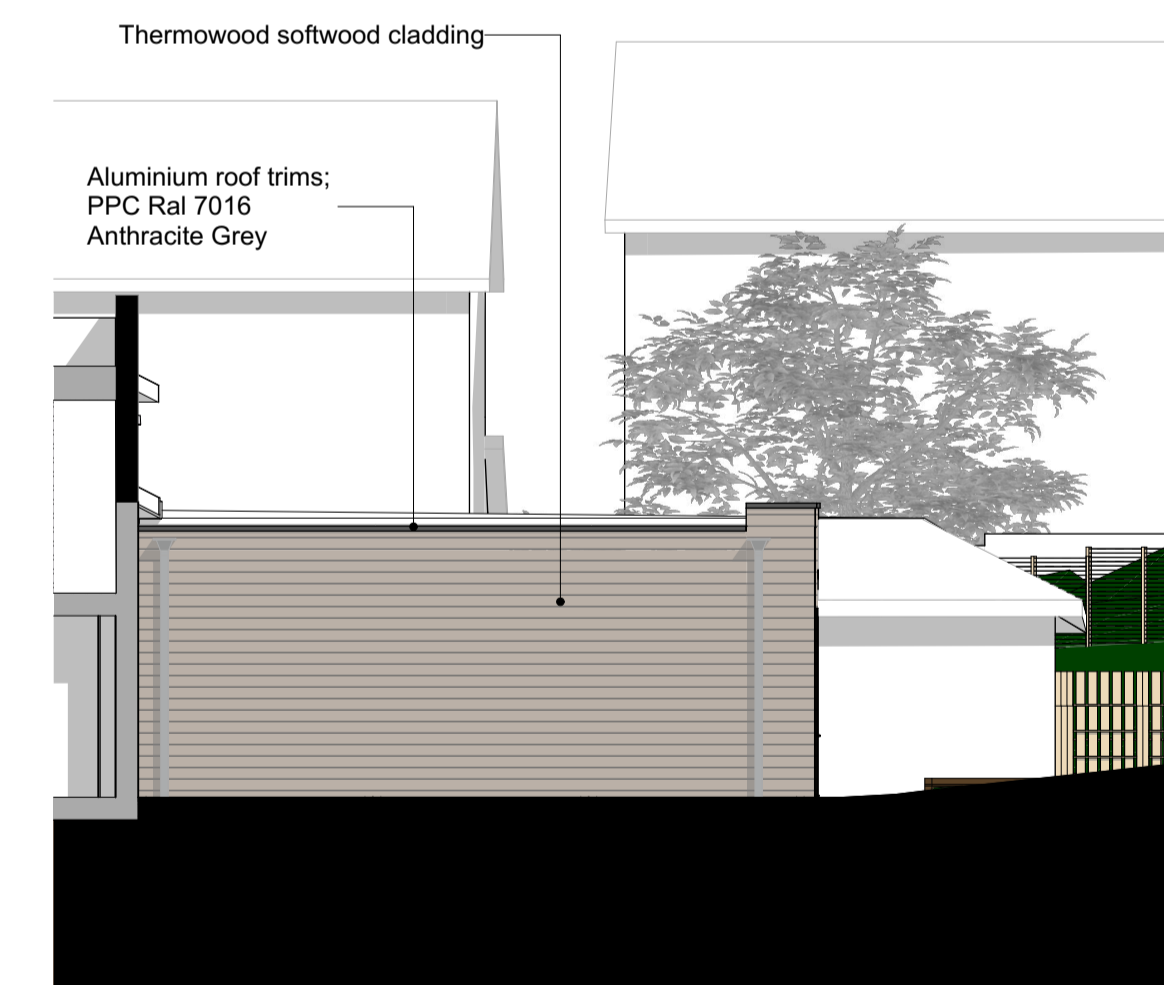

E-04 North Elevation
1:100

RevID	CHD	Change Name	Date

**MACKELLAR
SCHWERDT**
architects

The Old Library
Albion Street, Lewes, East Sussex BN7 2ND
email: info@mackellarschwerdt.co.uk
tel: 01273 480608

STATUS: **FOR PLANNING**
CLIENT: **Emcor UK Ltd**

PROJECT NAME: **Meridian School Peacehaven**
LOCATION: **Peacehaven**

DRAWN BY: **SJD**
CHECKED BY: **SK**

SCALE: **1:100**
SHEET SIZE: **A1**

DRAWING TITLE: **Proposed Hall Extension Plan**

DRAWINGS:
Proposed Hall Extension Plan, Scale Bar, E-04 North Elevation, E-05 North Elevation, S-05 SECTION-2, Proposed Hall Extension Roof Plan

DRAWING NUMBER: **8830 / P.119** REVISION: **-**

FOR PLANNING

This office is licensed to reproduce Ordnance Survey maps onto drawings but anyone doing so must ensure that this use is acknowledged by displaying the following on all copies of all paper maps:
© Crown copyright. All rights reserved. Licence number AR 100006739

NOTES

This drawing is Copyright and shall not be produced nor used for any other purpose without the written permission of the Architects.

Do not scale this drawing.

The Contractor is responsible for checking all dimensions on site. Report any discrepancies, errors or omissions to the Architects immediately.

The Contractor shall ensure that all goods, materials and workmanship conform with current British Agreement Certificates, British Standards and Building Regulations, and ensure that all works are executed in full compliance with all current Codes of Practice and Regulations in respect of Health & Safety.

